

119

127

138

146

150

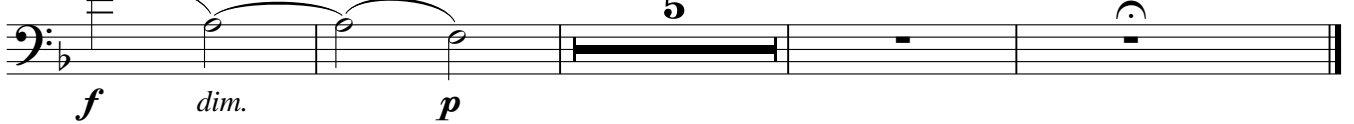

II. Denn alles Fleisch es ist wie Gras

Langsam, marschmäßig

1

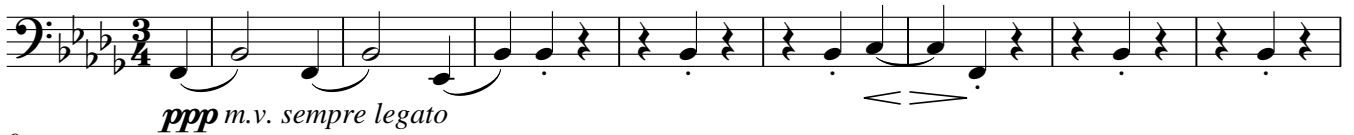

9

19

28

38

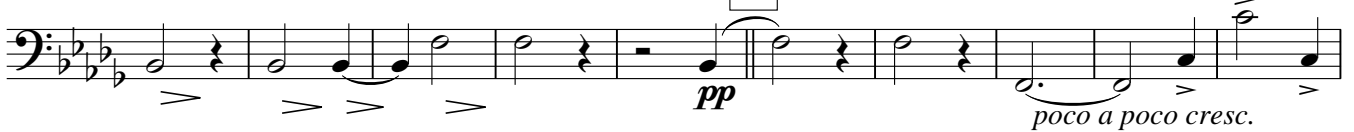

48

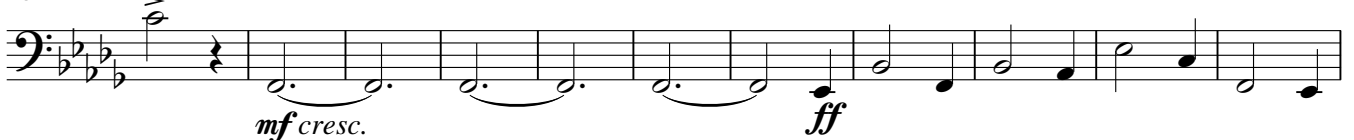

59

dim. $p < > pp$ **C** *ppp*

69

ppp **Etwas bewegter** 15 **D** 28

119

s. **Tempo 1** **E**
gen. So seid ge - *pp*

128

pp $< >$

137

$> > > > >$

146

F *pp* $< >$ *pp*

155

$< >$ $> > > > >$

165

G *pp* *poco a poco cresc.* *mf cresc.*

175

ff *dim.*

185

p $< >$ *pp* *ppp*

195

H *ppp* *f* **Un poco sostenuto** *ppp*

203

f marc. **Allegro non troppo** *f* 9

218 **I** Fl. *f* *cresc.* *ff*

226 *ppp* *pp*

233 **K** *mf* *mp cresc.* *mf* Hn. (F)

248 *pp*

256 **L** *mf cresc.* marc.

265 *f cresc.*

272 *ff*

278 *cresc.* *ff*

283 *cresc.* *ff*

289 **M** *ff* *f* *ff*

297 *ppp* **N** *tranquillo* *ff* *2* *7* *Ob.*

311 **9** **O**
pp *mf cresc. sempre*

327 *f*

332 *p molto dim.*

III. Herr, lehre doch mich

1 *Andante moderato*

pp

10 **A** *pp*

18 **2** *pp*

27 **B** *p ppp*

35 *sf pp*

45 *dim.* **6** *f*

55 **5** **3** **C** **13** *f ff*

79 Bar. Solo
und ich da - *pp* *f*

87 *pp* *ff* *f*

97 *pp* *pp*

113 *pp* *pp* **D**

119

125 *p* *p cresc.* **E**

130 *p* *p* **6** *s.* **2**

142 Bar. Solo *pp* *cresc.* **F**

Nun Herr,

149 *f* *f* *f* *f* *f*

158 *p dim.*

163 *pp*

171

180

189

198

204

IV. Wie lieblich sind deine Wohnungen

Mäßig bewegt

1

24

54

66

82

105

120

120 *cresc.* *f* 4

133

133 *f* 6 5 *pp*

151

151 **D** *p*

160

160 *cresc.* *p legato cresc.* *f*

171

171 *dim.* *pp*

V. Ihr habt nun Traurigkeit

Langsam 1

1 3 4 *pp*

13

13 **A** 3 Fl. *pp*

21

21 2 **B** *pp*

29

29 3 Fl. *p* *pp*

38

38 **C** 5 *p* *dim.*

49

49 **D** 2 *pp*

VI. Denn wir haben hie keine bleibende Statt

1 **Andante**

141

150

E

169

F

192

202

Allegro

G

229

Kl.

H

235

244

248 **I** *mf*

f

252

256

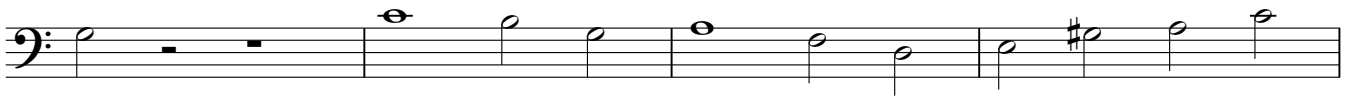

260

264

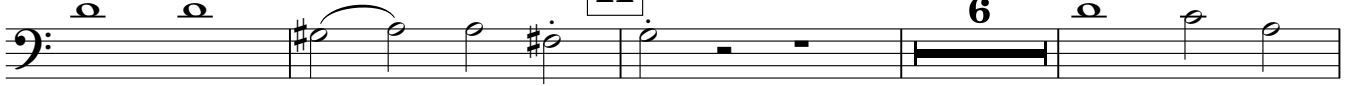

K

6

f

274

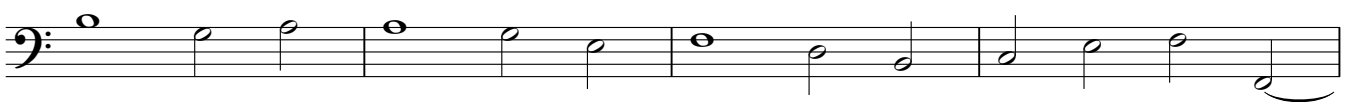

fz

278

fz

fz

f marc.

282

286

L

ff

291

297

p

cresc.

302

f fz fz fz

307

fz fz f

311

ff **M**

316

pp

323

cresc.

328

f **N**

333

mf mp

337

f pp

342

f

346

f f

Posaune
VII. Selig sind die Toten

1 **Feierlich**
8
Ob.
mf

18 **A**
mf 11 Trp. (C) mp

36 **B**
pp pp

43 15

64 s.
ih - re Wer - ke
ppp mp < > p

73 **C**
pp pp

83 2
pp dim.
ad. lib. (colla parte Tenor)

91 9
p

106 3 3

112 **D**
13 Trp. (C)
mf cresc. mf cresc. f

133 7
mf cresc. < f ppp pp

147

4

pp *cresc.*

156

f *dim.* *p* **6** *pp*