

# Ein deutsches Requiem

## I. Selig sind, die da Leid tragen

Johannes Brahms, 1868

Bearbeitung: Ingo Schulz, 2009/2010

Ziemlich langsam und mit Ausdruck

TACET

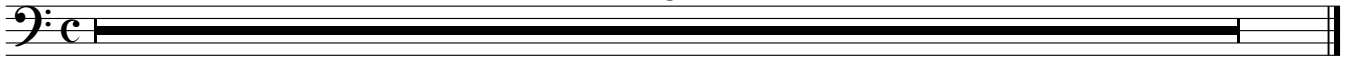

## II. Denn alles Fleisch es ist wie Gras

Langsam, marschmäßig

1

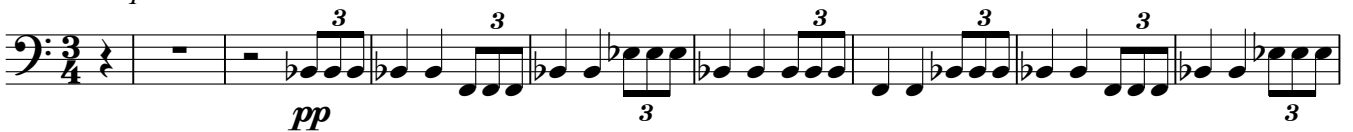

9

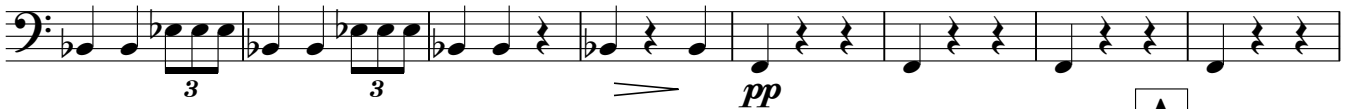

17 *ben marc.*

24

31

39

45

51

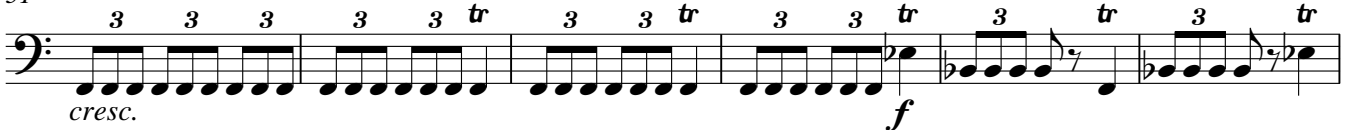

57

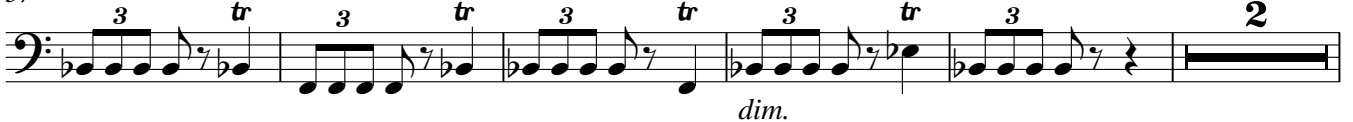

Pauken

2

64 *p* **C** *sim.*

72 *pp* **D** 35 **E** Tempo 1

128

135 *pp* *ben marc.*

143 **F**

150

157 *pp* *ben marc.*

164 **G** *p* *poco a poco cresc.*

171 *cresc.*

177 *f*

183 **H** *Un poco sost*

192 *sim.* *sim.*

199 **I** Allegro non troppo

4 *tr* 12 5 *tr*  
*f* *ff* *fpp*

227 **K** **L** **M**

6 **K** 28 **L** 14 *tr* 15 **M** 4 3 3 3 3  
*f* *f*

296 *tr*

*ff* *fpp* *pp*

303 **N** tranquillo

*pp*

307

311

315

319

**O** 323

327

331 2 *tr*

2 *tr*  
*p <>*

Pauken

4

III. Herr, lehre doch mich

1 Andante moderato

1 *tr* *tr* *tr* *tr*  
*p*

9 *tr* *tr* *tr*

17 **A** 2

25

32 **B** 28 *tr* **C** *tr*  
*ff* *pp* *pp*

67 (tr)

77 (tr) 8 *tr*  
*pp* *ff*

94 (tr) *tr*  
3 3 *f* 3 3 *p* *dim.*

100 13  
*pp*

118 **D** *tr* 2 *tr* 2  
*pp*

126 *tr* *tr* *tr* **E** 12

142 **F**  
*pp* *cresc.*

Pauken

147

152

158

173

177

*fp* ma ben marcato

181

G

185

189

193

H

197

201

205

Pauken

6

IV. Wie lieblich sind deine Wohnungen

Mäßig bewegt

1

179

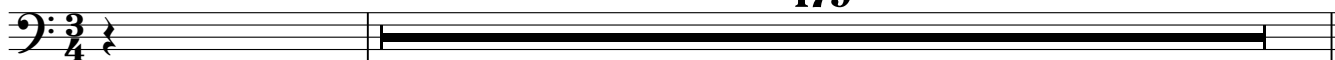

V. Ihr habt nun Traurigkeit

Langsam

1

27

21

34

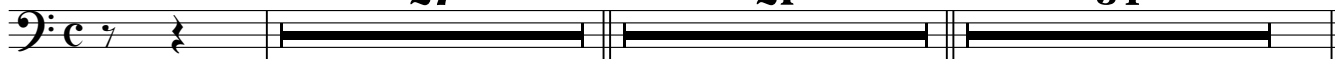

VI. Denn wir haben hie keine bleibende Statt

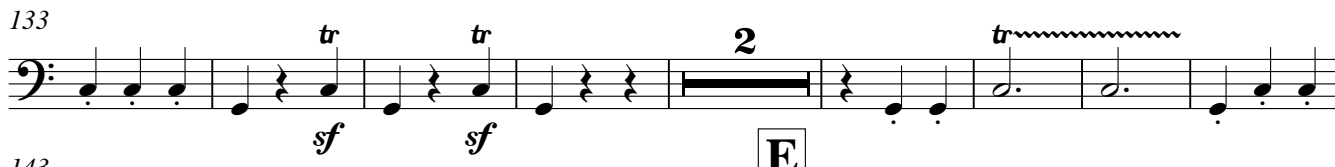
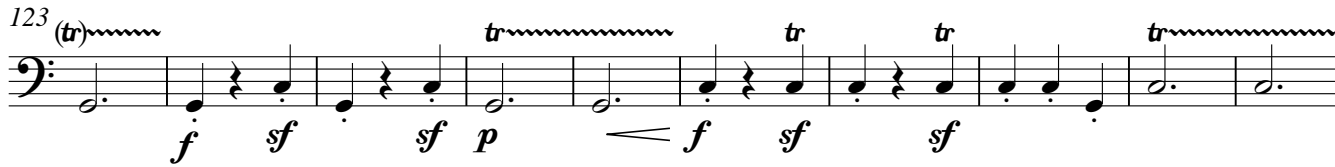
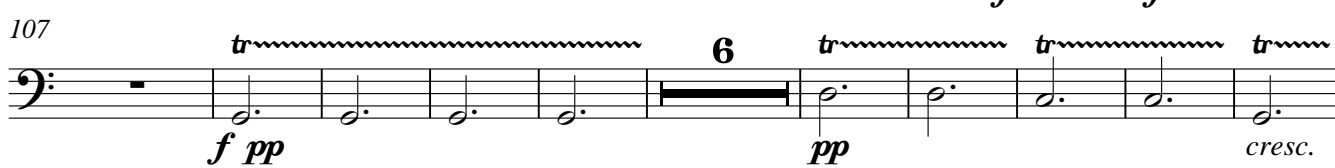
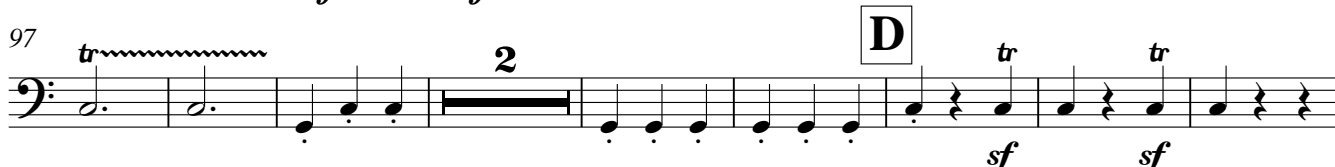
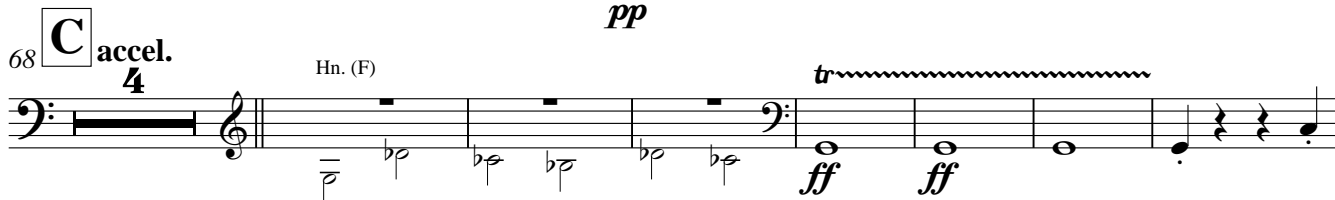
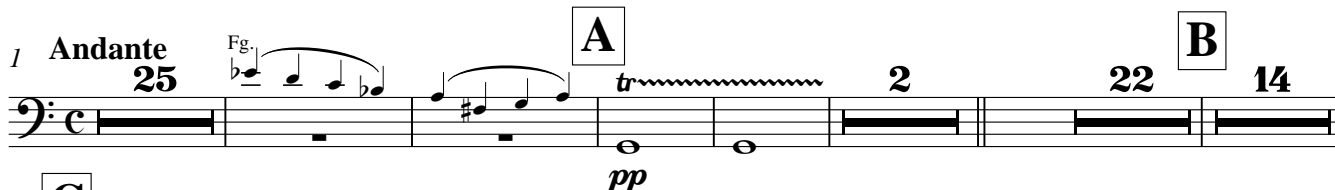

VI. 1

3 3 3

Pauken

168 *tr* **7** *ff* *tr* *ff* **F** **3**

184 *tr* *ff* *tr* *ff* **2**

196 *tr* *tr*

207 *tr* **Allegro** **14** *f* **G**

225 *tr* *tr* *tr*

230 *tr* *tr* *tr* *tr* *tr*

234 **H** *tr* *pp* **11** *Ob.*

248 **I** *tr* *f*

252

256 *tr* *f*

261

264 **K** *p* **9**

